

Chemdea

CHEMDEA; 38 E Ridgewood Ave.; Suite 240; Ridgewood, NJ 07450; USA

Certificate of Analysis

KU-55933

Cat. No: CD0191

Batch No: 1

2-Morpholin-4-yl-6-thianthren-1-yl-pyran-4-one

PHYSICAL AND CHEMICAL PROPERTIES

Molecular Formula: C₂₁H₁₇NO₃S₂

Molecular Weight: 395.5

CAS No: 587871-26-9

Physical Appearance: White solid

Solubility: DMSO

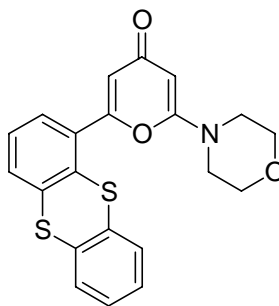

Structure:

ANALYTICAL DATA:

¹H NMR: Consistent with structure

Mass Spectrum: Consistent with structure

LCMS: 99% pure

Caution – Not fully tested. For research use only. Not for human use.

tel: (201) 690-4091; fax: (201) 690-4092; e-mail: info@chemdea.com; web: www.chemdea.com