COSMO BIO CO., LTD.
Inspiration for Life Science

POLYCLONAL ANTIBODY

For research use only. Not for clinical diagnosis.

Catalog No. CNP- WB-437

Anti CD244

Product type	Primary antibodies
Immunogen	CD244 (NP_057466.1, 1 a.a. ~ 365 a.a) full-length human protein
Form	Liquid Protein A purified
Volume	100ul
Specificity	Human
Host	Rabbit
Immunogen Sequence	MLGQVVTLILLLLLKVYQGKGCQGSADHVVSISGVPLQLQPNSIQTKVDSIAWKKLLPSQ NGFHHILKWENGSLPSNTSNDRFSFIVKNLSLLIKAAQQQDSGLYCLEVTSISGKVQTAT FQVFVFDKVEKPRLQGQGKILDRGRCQVALSCLVSRDGNVSYAWYRGSKLIQTAGNLTYL DEEVDINGTHTYTCNVSNPVSWESHTLNLTQDCQNAHQEFRFWPFLVIIVILSALFLGTL ACFCVWRRKRKEKQSETSPKEFLTIYEDVKDLKTRRNHEQEQTFPGGGSTIYSMIQSQSS APTSQEPAYTLYSLIQPSRKSGSRKRNHSPSFNSTIYEVIGKSQPKAQNPARLSRKELEN FDVYS
Gene Alias	2B4, NAIL, NKR2B4, Nmrk, SLAMF4
Application notes	***WB*** Antibody dilution: 1:1000 ~ 1:2000. Specific band of ~41.10 kDa using CD244 transfected 293T lysate..

Western Blotting (Transfected lysate)

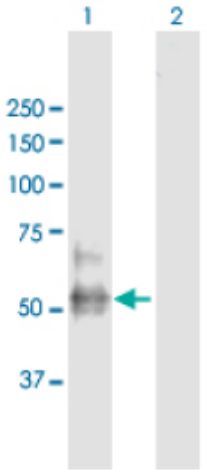

Western Blot analysis of CD244 expression in transfected 293T cell line by CD244 rabbit polyclonal antibody.

Lane 1: CD244 transfected lysate(41.10 KDa).
Lane 2: Non-transfected lysate.

Antibody dilution: 1:1000. Western Blot analysis of CD244 expression in mouse liver (Predicted Mw: 41.6160 kDa).

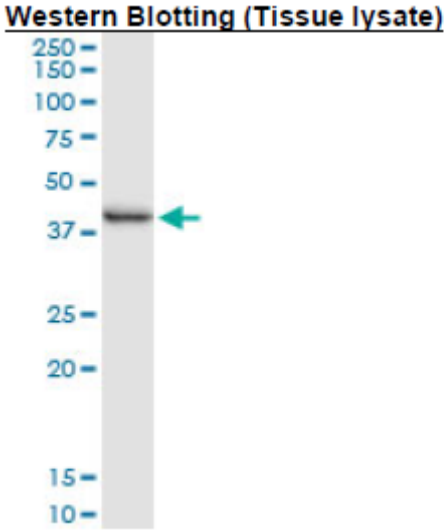

CD244 rabbit polyclonal antibody. Western Blot analysis of CD244 expression in mouse liver.

Storage

For continuous use, store at 2-8°C for one-two days. For extended storage, store in -20°C freezer. Working dilution samples should be discarded if not used within 12 hours.

For research use only. Not for clinical diagnosis.

COSMO BIO CO., LTD.
Inspiration for Life Science
TOYO 2CHOME, KOTO-KU, TOKYO, 135-0016, JAPAN
URL: http://www.cosmobio.co.jp e-mail: export@cosmobio.co.jp
[Outside Japan] Phone : +81-3-5632-9617 [国内連絡先] Phone : +81-3-5632-9610
FAX : +81-3-5632-9618 FAX : +81-3-5632-9619