COSMO BIO CO., LTD.
Inspiration for Life Science

POLYCLONAL ANTIBODY

For research use only. Not for clinical diagnosis.

Catalog No. CNP-GMPR2-300

Anti GMPR2

Product type	Primary antibodies
Immunogen	GMPR2 (NP_001002000.1, 1 a.a. ~ 348 a.a) full-length human protein.
Form	Liquid Protein A purified
Volume	100ul
Specificity	Human
Host	Rabbit
Immunogen Sequence	MPHIDNDVKLDFKDVLLRPKRSTLKSRSEVDLTRSFSFRNSKQTYSGVPIIAANMDTVGT FEMAKVLCKFSLFTAVHKHYSLVQWQEFAGQNPDCLEHLAASSGTGSSDFEQLEQILEAI PQVKYICLDVANGYSEHFVEFVKDVRKRFPQHTIMAGNVVTGEMVEELILSGADIIKVGI GPGSVCTTRKKTGVGYPQLSAVMECADAAHGLKGHIISDGGCSCPGDVAKAFGAGADFVM LGGMLAGHSESGGELIERDGKKYKLFYGMSSEMAMKKYAGGVAEYRASEGKTVEVPFKGD VEHTIRDILGGIRSTCTYVGAAKLKELSRRTTFIRVTQQVNPIFSEAC
Gene Alias	MGC15084, MGC830
Application notes	**WB** Antibody dilution: 1:1000 ~ 1:2000. Specific band of ~37.90 kDa using GMPR2 transfected 293T lysate.

Western Blotting (Transfected lysate)

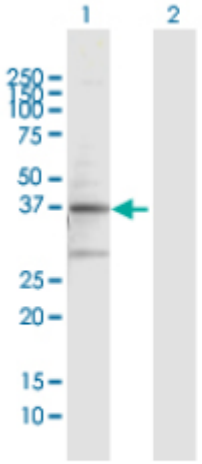

Western Blot analysis of GMPR2 expression in transfected 293T cell line by GMPR2 rabbit polyclonal antibody.

Lane 1: GMPR2 transfected lysate(37.90 KDa).
Lane 2: Non-transfected lysate.

Storage For continuous use, store at 2-8°C for one-two days. For extended storage, store in -20°C freezer. Working dilution samples should be discarded if not used within 12 hours.

For research use only. Not for clinical diagnosis.

COSMO BIO CO., LTD.
Inspiration for Life Science
TOYO 2CHOME, KOTO-KU, TOKYO, 135-0016, JAPAN
URL: http://www.cosmobio.co.jp e-mail: export@cosmobio.co.jp
[Outside Japan] Phone : +81-3-5632-9617 [国内連絡先] Phone : +81-3-5632-9610
FAX : +81-3-5632-9618 FAX : +81-3-5632-9619