Pfu DNA Polymerase, Economy

02-031　200 U　(2.5U/ul),　02-031-5　5 x 200 U　(2.5U/ul)

***Pyrococcus furiosus* DNA polymerase (*Pfu* DNA polymerase)** gene was expressed in *E.Coli* in large quantities and highly purified. The enzyme has thermostable DNA polymerase activity and 3' →5' exonuclease (proofreading) activity. The MW is 90 kDa, same as that of the natural *Pfu* DNA polymerase.

■ *Pfu* DNA polymerase is thermostabe and has low error rates.

■ It is suitable for PCR and primer extension reactions that require high fidelity synthesis.

■ *Pfu* DNA polymerase-generated PCR fragments are blunt-ended.

General composition of PCR reaction mixture (total 50 ul)	
Pfu DNA polymerase (2.5 units/ul)	0.5 ul
10 x Reaction Buffer (*Pfu*)	5 ul
2.5mM (each) dNTPs	4 ul
Template	<500ng
Primer 1	0.2～1.0 uM (final conc.)
Primer 2	0.2～1.0 uM (final conc.)
Sterile distilled water	up to 50 ul

Applications:

1) cloning
2) DNA expression
3) site-directed mutagenesis

Storage Conditions:

50mM Tris-HCl (pH 8.2), 0.1mM EDTA, 1mM DTT, 50% glycerol, 0.1% Tween20, 0.1% Igepal CA-630, Store at -20℃

Concentration: 2.5 units/ul, where one unit is defined as the amount of enzyme that can incorporate 10 nmols of dNTPs into an acid-insoluble material in 30 minutes at 72℃ when activated salmon sperm DNA was used as template/primer.

Quality Assurance: Greater than 95% of protein determined by SDS-PAGE (CBB staining) (Fig.1)
The absence of endonucleases and exonucleases was confirmed.

PCR Test: Good amplification result was obtained in PCR reaction using λDNA as a template (Fig.2).

Reagents Supplied with Enzyme:

10 x Reaction Buffer (*Pfu*): 200mM Tris-HCl (pH 8.8), 100mM KCl, 100mM $(NH_4)_2SO_4$, 20mM $MgSO_4$, 1% TritonX-100, 1 mg/ml BSA

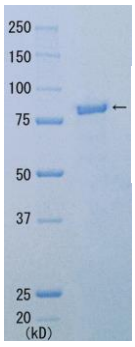

Pfu DNA polymerase

Fig.1 SDS-PAGE of *Pfu* DNA polymerase

PCR condition

98℃　10sec
55℃　30sec　} 30cycles
72℃　10min
(2min in the case of 2kb DNA)

lane
M : marker
1 : 2 kb
2 : 4 kb
3 : 6 kb
4 : 8 kb

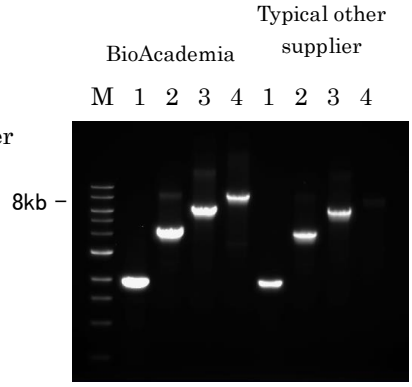

Fig.2 Amplification of λ DNA

Related products: # 02-001 Taq DNA Polymerase (+dNTPs)　# 02-011 Taq DNA Polymerase

COSMO BIO CO., LTD.
TOKYO　JAPAN
TEL : (81)3-5632-9617
FAX : (81)3-5632-9618
e-mail : export@cosmobio.co.jp
www.cosmobio.com